

- MUSEO
- GYPSOTHECA
- ANTONIO CANOVA

WEL- COME TO THE MUSEUM

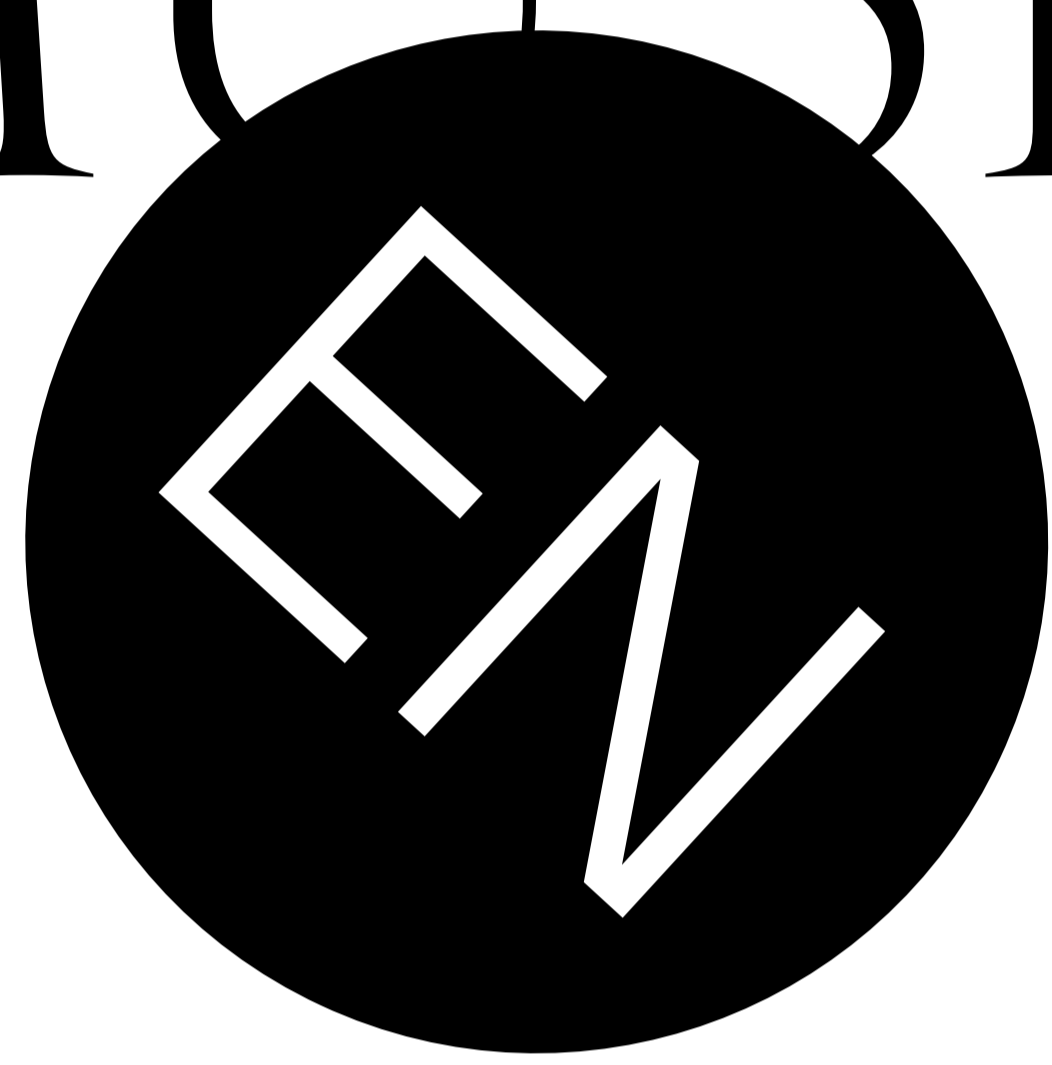

Museum Map

Ground floor

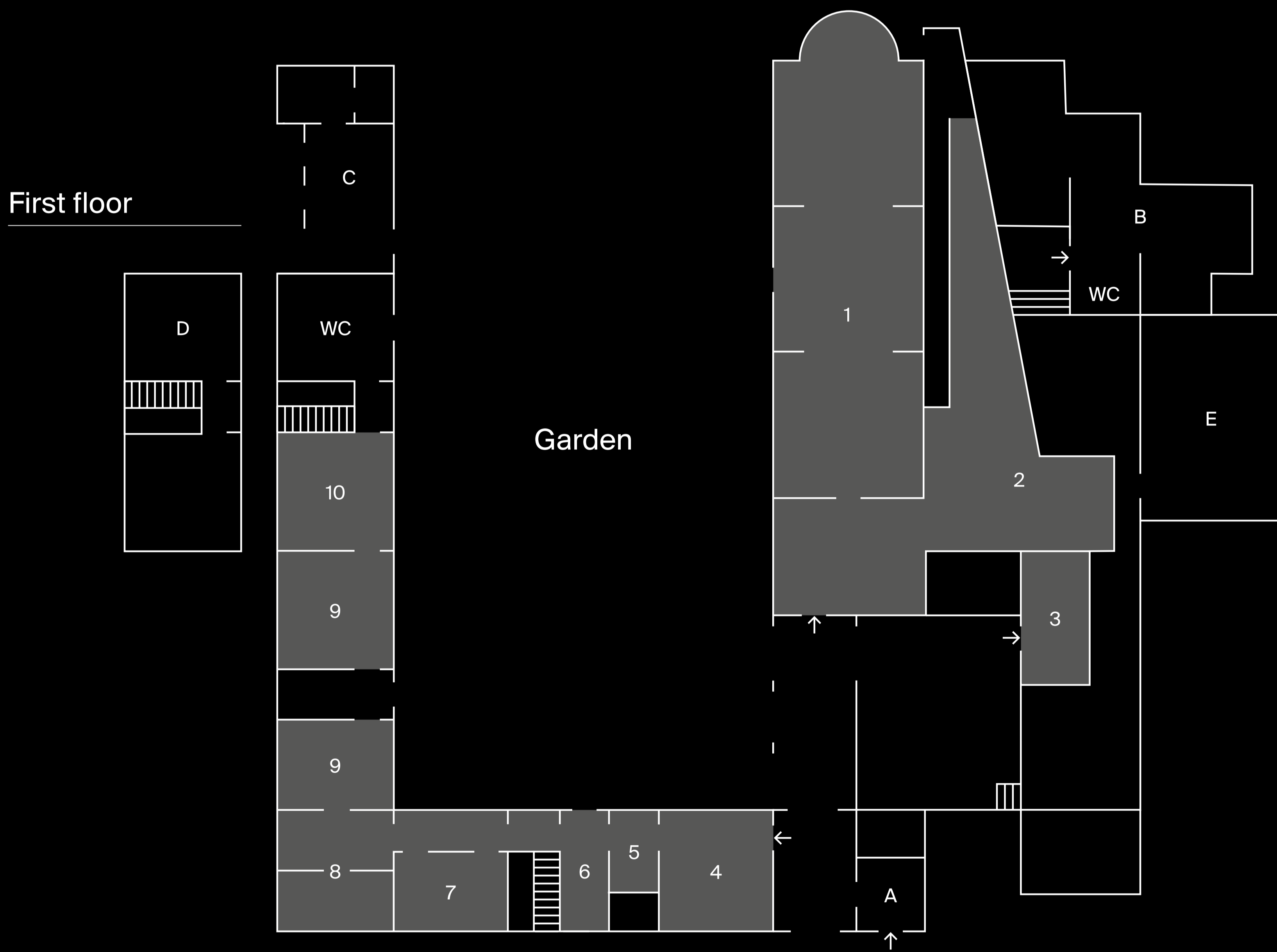

First floor

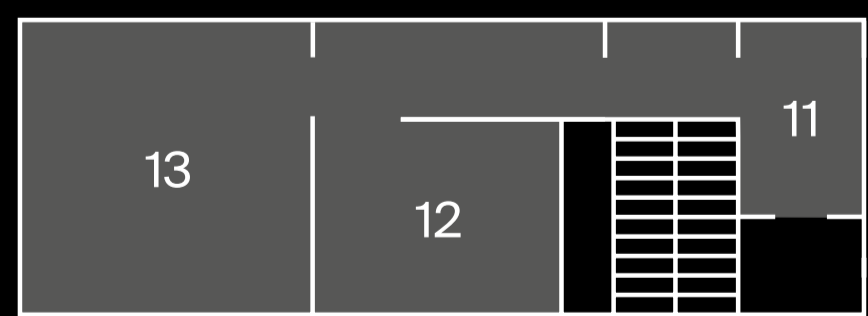

Second floor

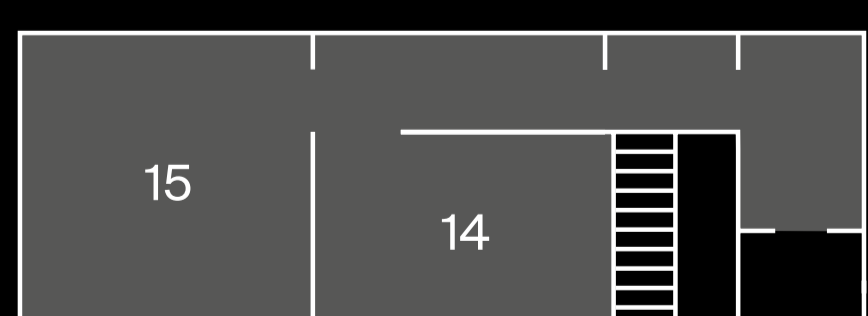

Gypsotheca

- 1 19th-Century Wing
- 2 Scarpa Wing
- 3 Stables

Birthplace

- 4 Hall of Mirrors
- 5 Muses' Dressing Room
- 6 Corridor of Nymphs
- 7 Ballroom
- 8 Atelier
- 9 Kitchens
- 10 Canova Experience
- 11 Wardrobe
- 12 Study
- 13 Bedroom
- 14 Drawing room
- 15 Turret

- A Ticket Office/Bookshop
- B Gemin Wing
- C Guest quarters
- D Library/Archive
- E Management/Administration

- Entry
- Exhibition

Prohibitions

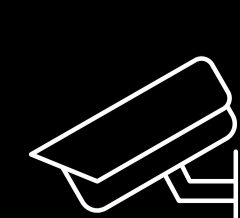
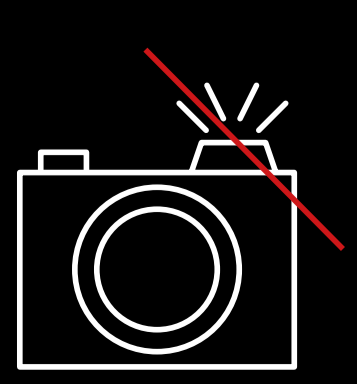
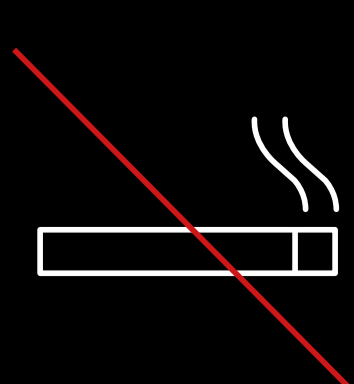
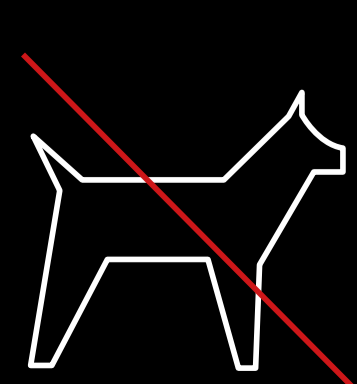
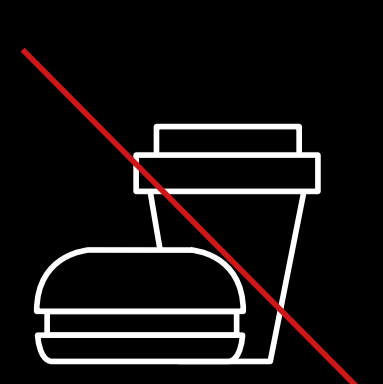

Area under video surveillance